

LAND-MARK SURVEYING

Mark L. Miritz
Wisconsin Professional Land Surveyor S-2582

N9330 Knuteson Drive
Whitewater, WI 53190
Phone: (262) 495-3284
MARKMIRITZ@
LAND-MARKSURVEYING.COM

PLAT OF SURVEY
PLOT PLAN

LOT 66 AND THE NORTH 1/2 OF LOT 67,
LAKE GENEVA HIGHLANDS SUBDIVISION,
LOCATED IN THE SOUTHEAST 1/4 OF SECTION
8, TOWN 1 NORTH, RANGE 17 EAST, TOWN OF
LINN, WALWORTH COUNTY, WISCONSIN.

OWNERS:
MICHAEL R. DOWNEY
ERIN L. DOWNEY
1308 KRISTIN DRIVE
LIBERTYVILLE, IL 60048

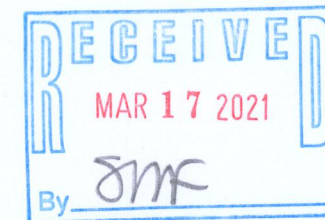
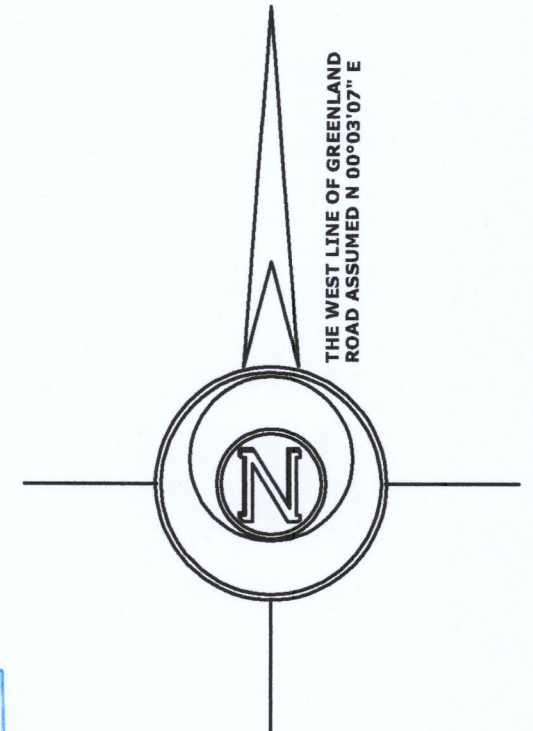
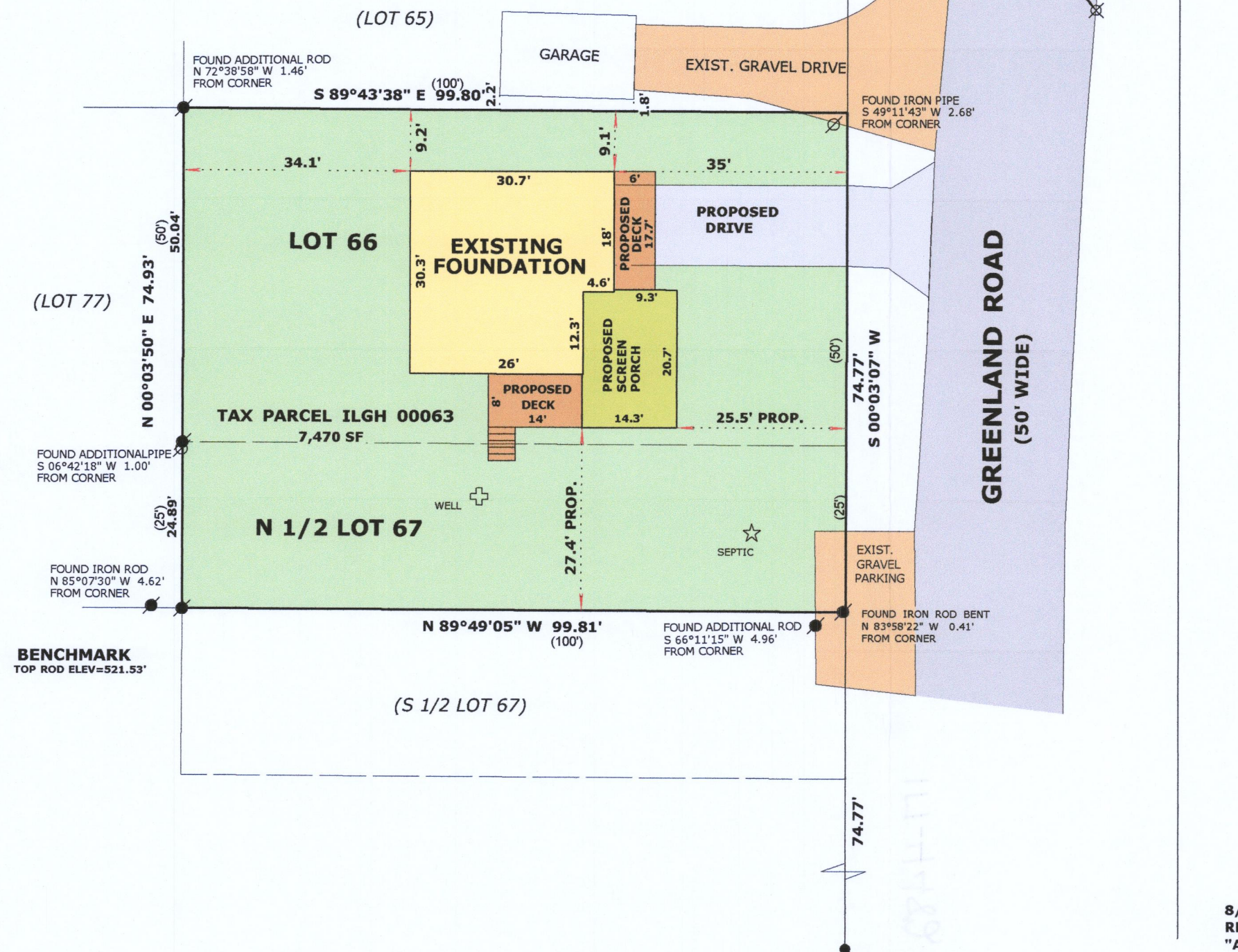

LEGEND

- FOUND IRON PIPE
- FOUND IRON ROD
- FOUND P.K. NAIL
- (X X) RECORDED AS DIMENSION

SCALE: 1 INCH = 20 FEET

"I hereby certify that the above described property has been surveyed by me or under my direction and that the above map is a true representation thereof and shows the size and location of the property, its exterior boundaries, the location of all visible structures and dimensions of all principal buildings thereon, boundary fences, apparent easements, roadways and visible encroachments, if any."
"This survey is made for the use of the present owners of the property, and also those who purchase, mortgage, or guarantee the title thereto within one year from date hereof."

Mark L. Miritz
MARK L. MIRITZ
WISCONSIN PROFESSIONAL
LAND SURVEYOR S-2582

8/13/2020 Revised for Plot Plan Purposes
REVISED DEC. 1, 2020 TO SHOW FOUNDATION
"AS BUILT"

DATE: APRIL 12, 2020 JOB NO. 20.304

ILGH-63

117-4482